

Disclaimer

Please allocate 30-60 minutes for this installation process and note that it is crucial that **ALL lab results are added** to optimize functionality.

As part of the Evidence2Practice Ontario (E2P) program, [Amplify Care](#) (formerly the eHealth Centre of Excellence) is providing change management at no cost to support clinicians with the implementation and optimal use of E2P tools.

If you have any questions, please reach out to EMRtools@amplifycare.com and we will be happy to help!

Table of Contents

Downloading the E2P Tool.....	2
Step 1: Configuring the Lab Results	3
a) Add to Existing Lab Tests	3
b) Create New Lab Tests	5
Step 2: Mapping Form Elements	13
1. E2P – DM- Diabetes Tool.....	13
2. E2P – DM- Patient Resources	22
New Tool Version Process	24
Feedback	25
Contact	25
Appendix	26

Introduction

Configuring the tool involves 2 main activities: 1) creating lab values and 2) mapping those values in the form.

Creating the lab values is a fairly simple process, oftentimes, you may already have some of these lab values already created so you may be able to skip the steps. Some values are specific to the E2P tool and are intended to support the clinical workflow by enabling the date the tool was last completed to be tracked and pulled to the current visit with the patient.

The purpose of mapping the lab values is to enable lab results to be pulled into the tool automatically allowing you to review all relevant labs quickly and easily during a patient appointment.

Downloading the E2P Tool

You do not need to have administrative privileges to download the tool.

From the Accuro EMR, click on the Accuro target menu icon.

Select **Tools** followed by **Form Editor** to launch the form editor window.

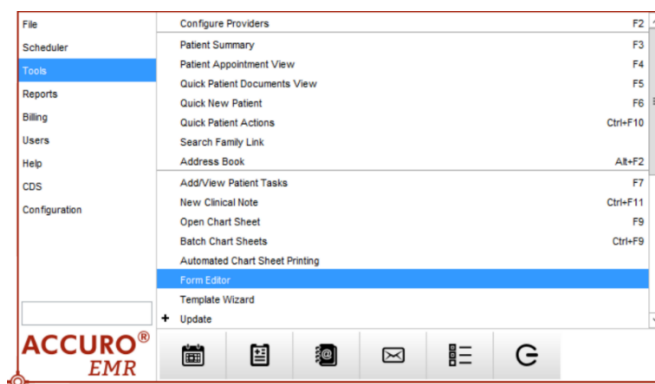

Within the Form Editor, click the top left **Tools** button and select the **Publish/Download** option.

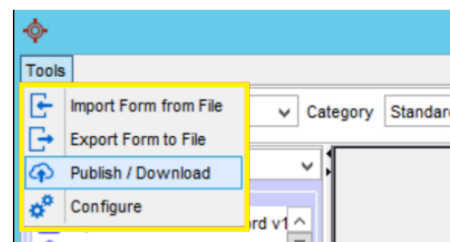

Green.

The Form Publisher window will open. To find the tool:

1. In **Red**, you enter "**E2P**" into the search bar, then click on the magnifying glass.
 - a. You will see the complete list of the E2P tools.
2. Select "**E2P – DM – Diabetes Tool**" in the list, shown in

Form Publisher

Repository: Default

Download Forms | Publish Forms

Search: E2P

Specialty: --All--

Publisher: --All--

Category: Standard Forms

Form	Description	Specialty	Date	Publisher	Keywords
E2P - DM - Care Plan		General	2023-Nov-30	ehealthcoedev	dm type 2, predm...
E2P - DM - Diabetes Tool		General	2023-Nov-30	ehealthcoedev	dm type 2, predm...
E2P - DM - Patient Resources		General	2023-Nov-30	ehealthcoedev	dm type 2, predm...

Preview | Download

- Then, click **Download** to import it into your Accuro EMR, shown in **Orange**.
- Repeat steps for the 2 remaining tools:
 - E2P – DM – Care Plan
 - E2P – DM – Patient Resources

Step 1: Configuring the Lab Results

- Navigate to the EMR menu option then select **Encounter notes**.

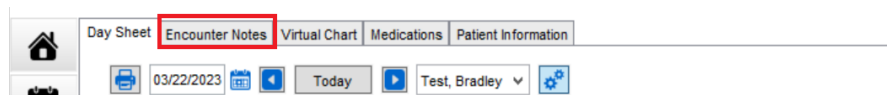

- Select a test patient, which will reveal the notes, standard forms, and the lab section where the normal labs are listed.

a) Add to Existing Lab Tests

For users who have installed other E2P tools, the lab tests: E2P_MGMT & E2P_Labs may have already been created. Users will still be required to add the lab values to the lab tests.

- To manage Lab Tests, click on the **green plus button**.

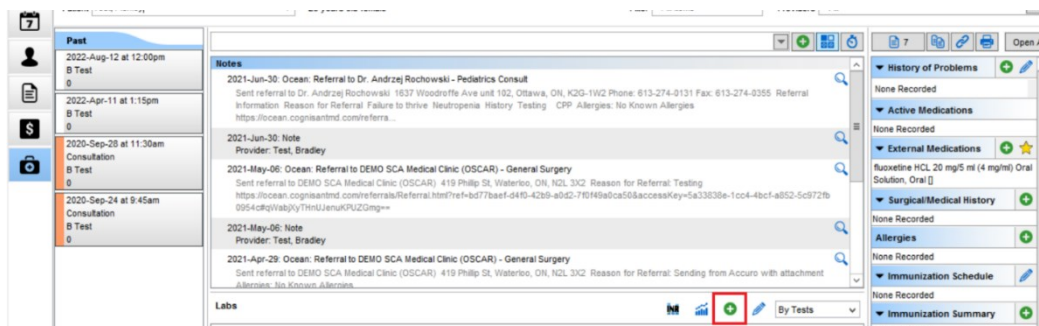

- Search for "E2P_MGMT" in the lab tests list on the left.

3. Click the pencil icon to edit the lab test.

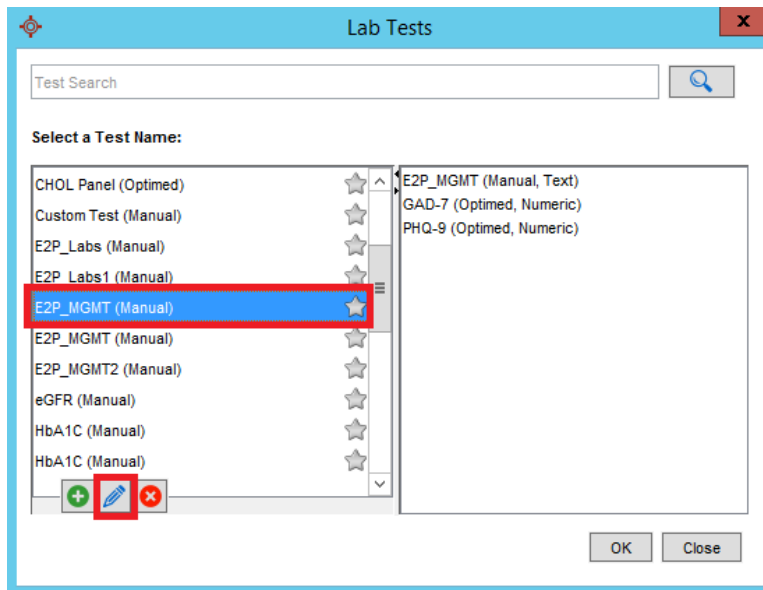

4. The following are the values you will need to be added for the E2P Diabetes Management Tool:

Lab Test: E2P_MGMT	
Lab Value Name	Result Criteria
E2P_DM	Source: Manual Data Type: Text
E2P_DM_PR	Source: Manual Data Type: Text
Inlows_Score	Source: Manual Data Type: Text
GAD-7*	Source: Optimed Data type: Numeric Units: Score
PHQ-9*	Source: Optimed Data type: Numeric Units: Score
* = May already exist in the E2P_MGMT lab test. If this is the case <u>do not</u> add it again.	

To add the remaining lab values:

5. Click the **green plus sign** to add the Lab Value.
 - a. Click New and title it "E2P_AD".
 - b. The Edit the Result window should open, enter the details from the table above.
 - c. Then click **"OK"**.
 - d. Select the "E2P_AD" line and click "OK".

6. Repeat step #6 for E2P_DM_PR and Inlows_Score.
7. Click the **green plus sign** to add the Lab Value.
 - a. Search for "GAD-7" or "GAD7" and click the magnifying glass to search.
 - b. Review the Results in the Result Criteria Table above.
 - i. If there is a match, select the line and click **"OK"** to add it to the lab test.
 - ii. If there is no match, [skip to this step](#) to create it.
8. Repeat step #7 for PHQ-9 and add it to Lab Test: E2P_MGMT.
9. [Then skip to mapping the lab values to the form.](#)

b) Create New Lab Tests

If the lab results do not exist, you will need to manually create them for the tool to function properly.

1. To manage Lab Tests, click on the **green plus button** (*Lab Test in Accuro represents a Group of Test Results).

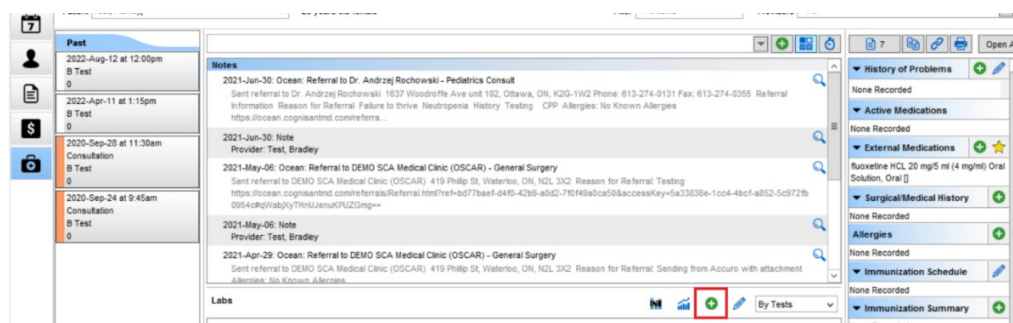

Lab Test: E2P_MGMT

To create the first lab test, Click the **green plus button**.

Then Enter the name for the new Lab Test: **"E2P_MGMT"**.

Then click **OK**.

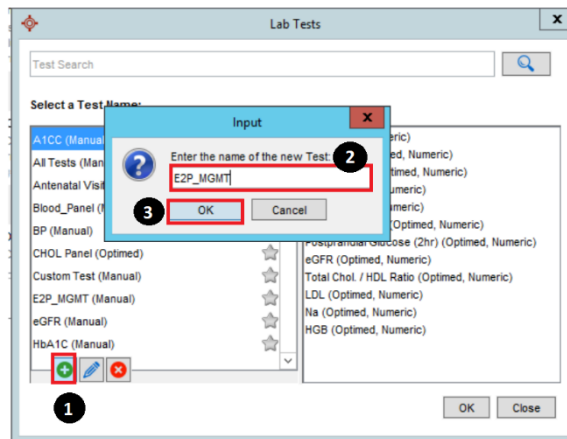

This should open the Edit Lab Test Window.

Click the **green plus sign** to add a Lab Value.

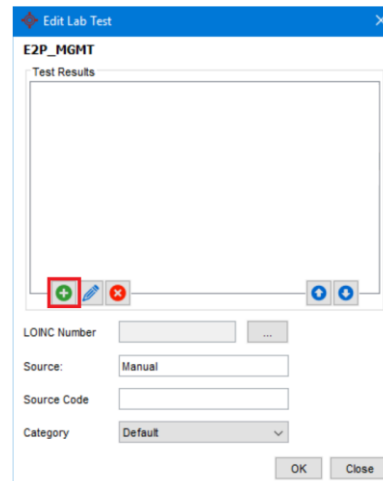

Lab Value: Inlows_Score

Then click the **green plus sign** to add another Lab Value.

From here click **New** then in the Input window enter the name of the new result: **"Inlows_Score"**.

Then click **"OK"**.

(This will capture the value of the Inlows foot exam score.)

The edit the Result window will open.

Enter the following:

- Source: **Manual**
- Data Type: **Text**

Then click **"OK"**

Then **Click** on the **Inlows_Score** result line and click **OK** to add it to the Lab Test.

The 'Lab Result Search' dialog box contains a search bar at the top. Below it is a table with four columns: 'Result', 'Source', 'Data Type', and 'Units'. The first row of the table has the value 'Inlows_Score' in the 'Result' column, 'Manual' in the 'Source' column, 'Text' in the 'Data Type' column, and is empty in the 'Units' column. This row is highlighted with a red border. Below the table are two checkboxes: 'Primary Results Only' (checked) and 'Show Lab Test' (unchecked). There is also a 'Creation Date Range' section with 'From' and 'To' date pickers. At the bottom right are three buttons: 'New', 'OK' (highlighted with a red border), and 'Cancel'.

Lab Value: E2P_DM_PR

Then click the **green plus sign** to add another Lab Value.

The 'Edit Lab Test' dialog box is titled 'E2P_MGMT'. It has a 'Test Results' section with a large empty text area. Below this are four input fields: 'LOINC Number' (with a dropdown arrow), 'Source' (set to 'Manual'), 'Source Code' (empty), and 'Category' (set to 'Default' with a dropdown arrow). At the bottom are 'OK' and 'Close' buttons. A green plus sign icon is highlighted with a red border in the bottom left corner of the dialog.

From here click **New** then in the Input window enter the name of the new result: **"E2P_DM_PR"**.

Then click **"OK"**.

(This will capture the date of completion, so the form can pull the most recent date the patient resources module was completed.)

The 'Lab Result Search' dialog box is shown with an 'Input' sub-dialog box open in the center. The 'Input' dialog has a question mark icon and a text field containing 'E2P_DM_PR'. Below the text field are 'OK' and 'Cancel' buttons. The 'OK' button is highlighted with a red border. In the background, the 'Lab Result Search' dialog has the 'New' button highlighted with a red border and a circled '1' next to it. The 'Input' dialog has a circled '2' next to the text field and a circled '3' next to the 'OK' button.

The edit the Result window will open.

Enter the following:

- Source: **Manual**
- Data Type: **Text**

Then click "OK"

Edit Result

E2P_DM_PR

Source: **Manual**

Source Code:

Data Type: ☐ Numeric ☒ **Text**

Numeric Settings

Units:

Reference Ranges:

Laboratory	Gender	Age	Reference Range

There are a couple rules to keep in mind about the relationship between a result and observations of it.

1. You cannot change the data type of a result once an observation of it has been recorded.
2. Changing the Reference Ranges and Units of a result doesn't affect already recorded observations and is only used for entering new manual lab observations.

Linking... **OK** Cancel

Then **Click** on the

E2P_DM_PR result line and click **OK** to add it to the Lab Test.

Lab Result Search

Result	Source	Data Type	Units
E2P_DM_PR	Manual	Text	

☒ Primary Results Only

☐ Show Lab Test ⓘ

Creation Date Range

From MM/DD/YYYY To MM/DD/YYYY

New **OK** Cancel

Lab Value: GAD-7

Click the **green plus sign** to add the Lab Value.

Edit Lab Test

E2P_MGMT

Test Results

LOINC Number:

Source: **Manual**

Source Code:

Category: **Default**

OK Close

From here click **New**
then in the Input
window enter the name
of the new result: "**GAD-
7**".

Then click "**OK**".

Edit the Result window
will open.

Enter the following:

- Source: **Optimed**
- Data Type: **Numeric**
- Units: **Score**

Then click "**OK**"

Then **Click** on the **GAD-
7** result line and click
OK to add it to the Lab
Test.

Lab Value: PHQ-9

If it does not already exist, Click the **green plus sign** to add the Lab Value.

From here click **New** then in the Input window enter the name of the new result: "**PHQ-9**".

Then click "**OK**".

Edit the Result window will open.

Enter the following:

- Source: **Optimed**
- Data Type: **Numeric**
- Units: **Score**

Then click "**OK**".

Click on the **PHQ-9** result line and click **OK** to add it to the Lab Test.

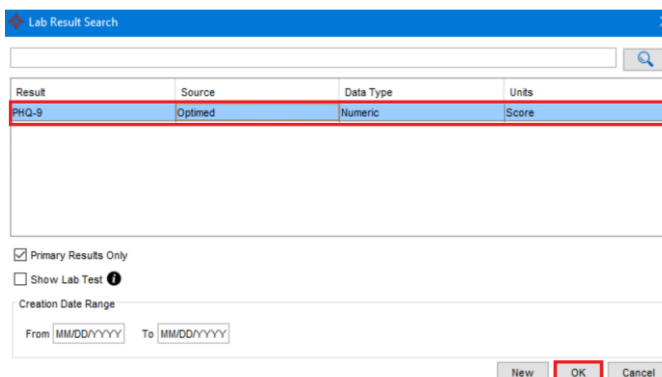

Lab Result Search

Result	Source	Data Type	Units
PHQ-9	Optimed	Numeric	Score

☒ Primary Results Only
☐ Show Lab Test ⓘ
 Creation Date Range
 From MM/DD/YYYY To MM/DD/YYYY

New OK Cancel

Then click **"OK"** to save your work.

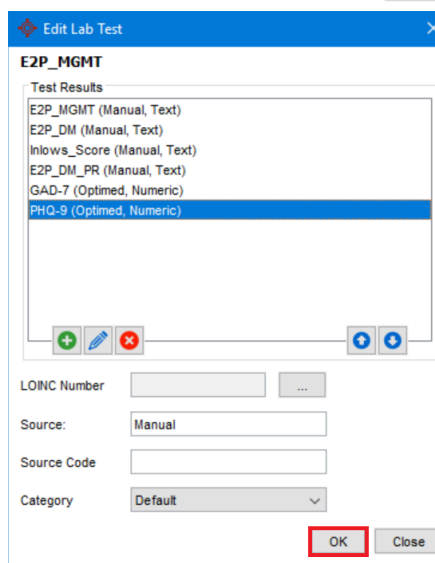

Edit Lab Test

E2P_MGMT

Test Results

- E2P_MGMT (Manual, Text)
- E2P_DM (Manual, Text)
- Inlows_Score (Manual, Text)
- E2P_DM_PR (Manual, Text)
- GAD-7 (Optimed, Numeric)
- PHQ-9 (Optimed, Numeric)**

LOINC Number ...
 Source: Manual
 Source Code
 Category Default

OK Close

Step 2: Mapping Form Elements

1. E2P – DM- Diabetes Tool

Choose **Tools** then **Form Editor**.

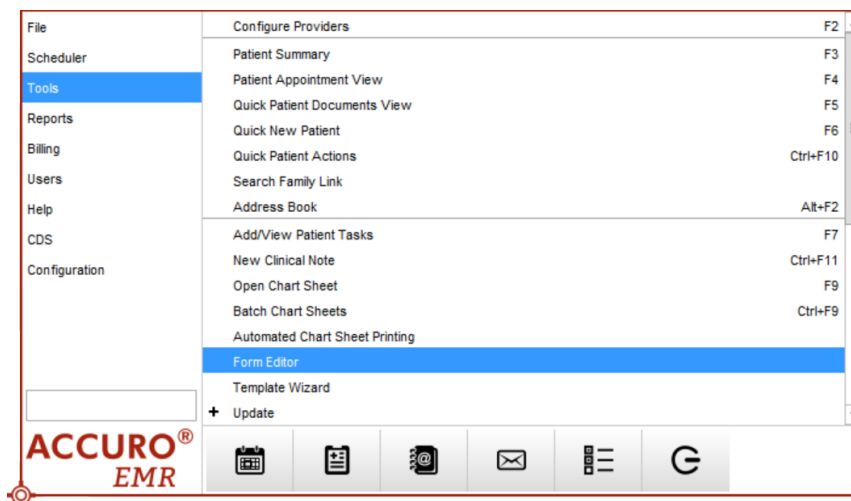

ACCURO® EMR

- File
- Scheduler
- Tools**
 - Configure Providers F2
 - Patient Summary F3
 - Patient Appointment View F4
 - Quick Patient Documents View F5
 - Quick New Patient F6
 - Quick Patient Actions Ctrl+F10
 - Search Family Link
 - Address Book Alt+F2
 - Add/View Patient Tasks F7
 - New Clinical Note Ctrl+F11
 - Open Chart Sheet F9
 - Batch Chart Sheets Ctrl+F9
 - Automated Chart Sheet Printing
 - Form Editor**
 - Template Wizard
 - + Update
- Reports
- Billing
- Users
- Help
- CDS
- Configuration

Look for the
E2P – DM- Diabetes
Tool in the **Standard**
Forms list.

Click on the tool name
line to select the tool.

Stay on Page 1:
Assessment Module.

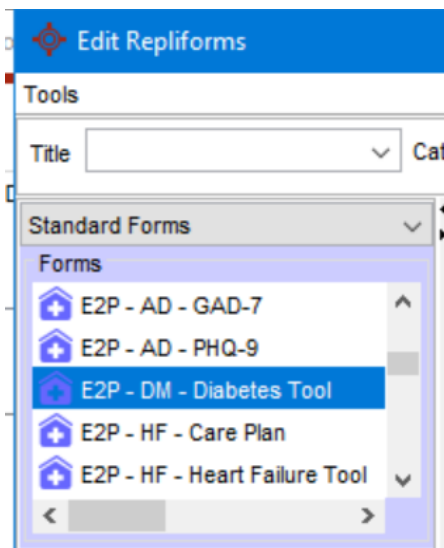

Once the tool appears,
select **Last**
Completed:
Right-click and select
Edit.

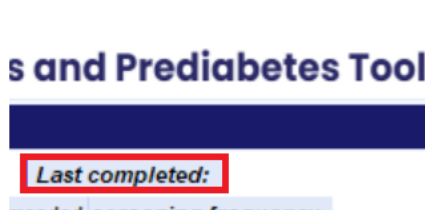

Select **Query**

Click Lab Test and
select **"E2P_MGMT"**.

Click Lab Result and
select **"E2P_DM**
(Manual, Text)".

Click **Save** and **OK**.

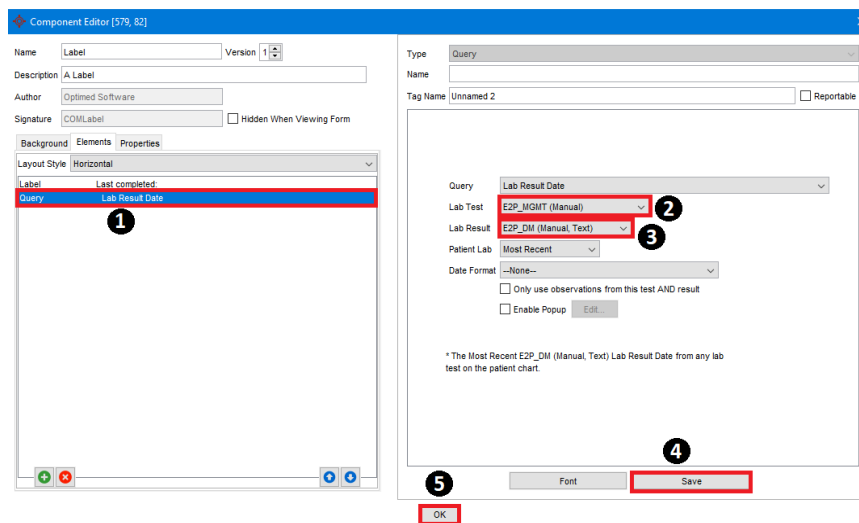

Beside Inlows foot
exam, select **Score:**
Then right-click and
select **Edit**.

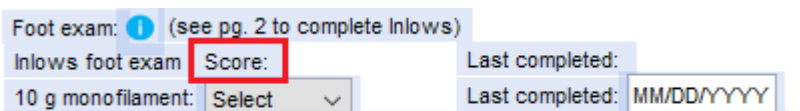

The Component Editor window will open.

Select **Query**
Click Lab Test and select **"E2P_MGMT"**.

Click Lab Result and select **"Inlows_Score (Manual, Text)"**.

Click **Save** and **OK**.

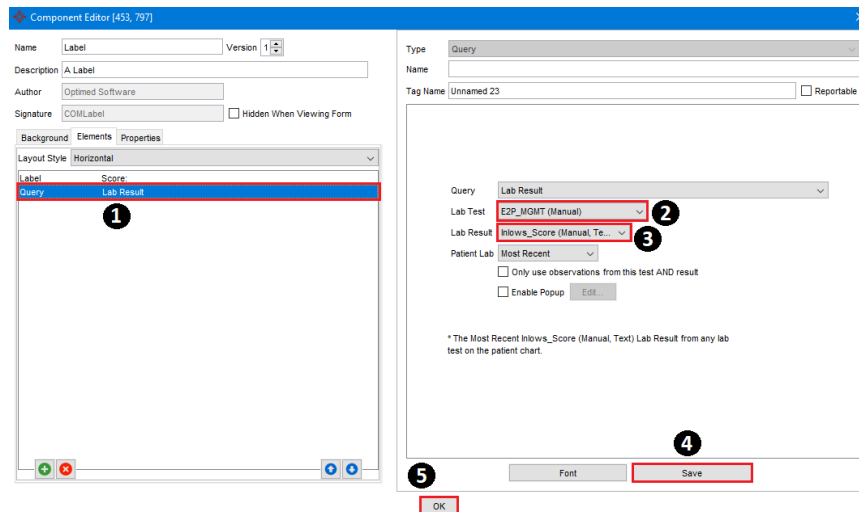

Beside Inlows foot exam score, select **Last completed:**

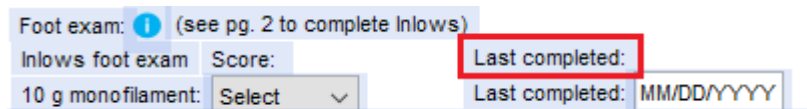

Then right-click and select **Edit**.

The Component Editor window will open.

Select **Query**.

Click Lab Test and select **"E2P_MGMT"**.

Click Lab Result and select **"Inlows_Score (Manual, Text)"**.

Click **Save** and **OK**.

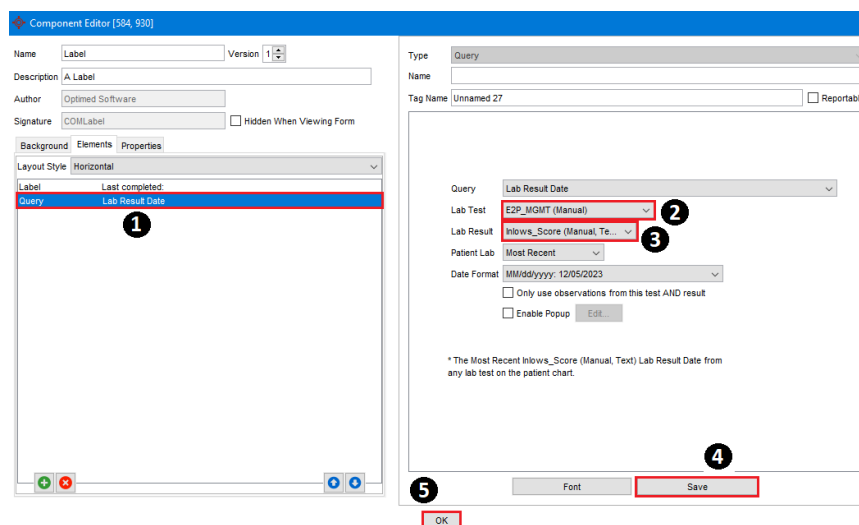

Select: **PHQ-9: Latest score**.

Then right-click and select **Edit**.

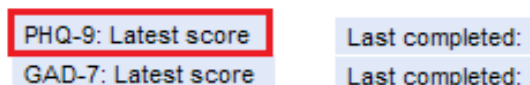

The Component Editor window will open.

Select **Query**.

Click Lab Test and select **"E2P_MGMT"**.

Click Lab Result and select **"PHQ-9 (Optimed, Numeric)"**.

Click **Save** and **OK**.

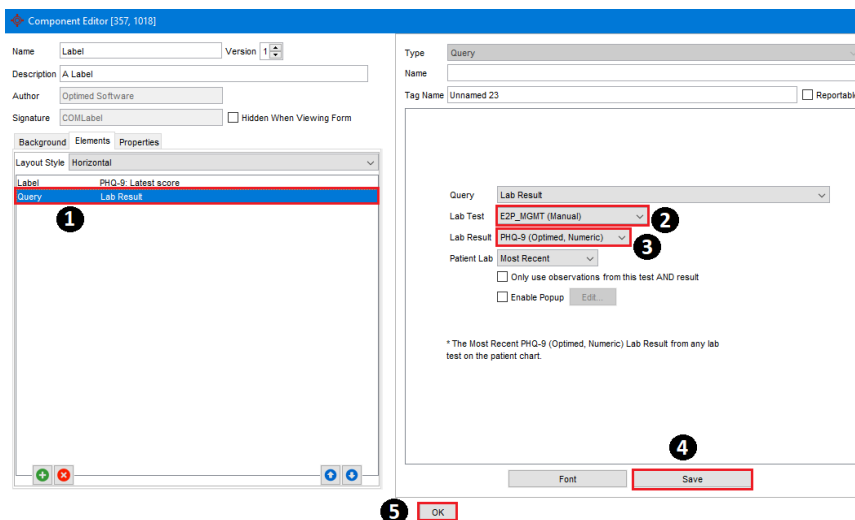

Beside PHQ-9: Latest score, select: **Last completed:**

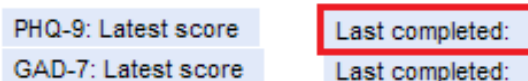

Then right-click and select **Edit**.

The Component Editor window will open.

Select **Query**

Click Lab Test and select **"E2P_MGMT"**.

Click Lab Result and select **"PHQ-9 (Optimed, Numeric)"**.

Click **Save** and **OK**.

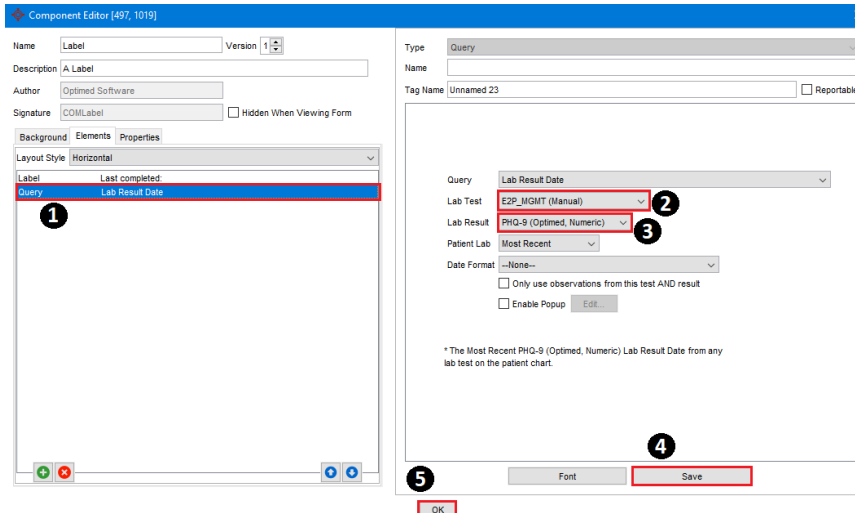

Select: **GAD-7: Latest score**

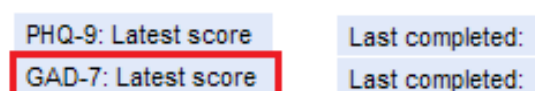

Then right-click and select **Edit**.

The Component Editor window will open.

Select **Query**.

Click Lab Test and select **"E2P_MGMT"**.

Click Lab Result and select **"GAD-7 (Optimed, Numeric)"**.

Click **Save** and **OK**.

Beside GAD-7 Latest score, select: **Last completed:**

Then right-click and select **Edit**.

PHQ-9: Latest score
GAD-7: Latest score

Last completed:
Last completed:

The Component Editor window will open.

Select **Query**.

Click Lab Test and select **"E2P_MGMT"**.

Click Lab Result and select **"GAD-7 (Optimed, Numeric)"**.

Click **Save** and **OK**.

Select: **completed**

Right-click and select **Edit**.

Please click here to provide feedback on this tool

completed

The Component Editor window will open.

Click Lab Test and select "**E2P_MGMT**".

Click Lab Result and select "**E2P_DM (Manual, Text)**".

Click **Save** and **OK**.

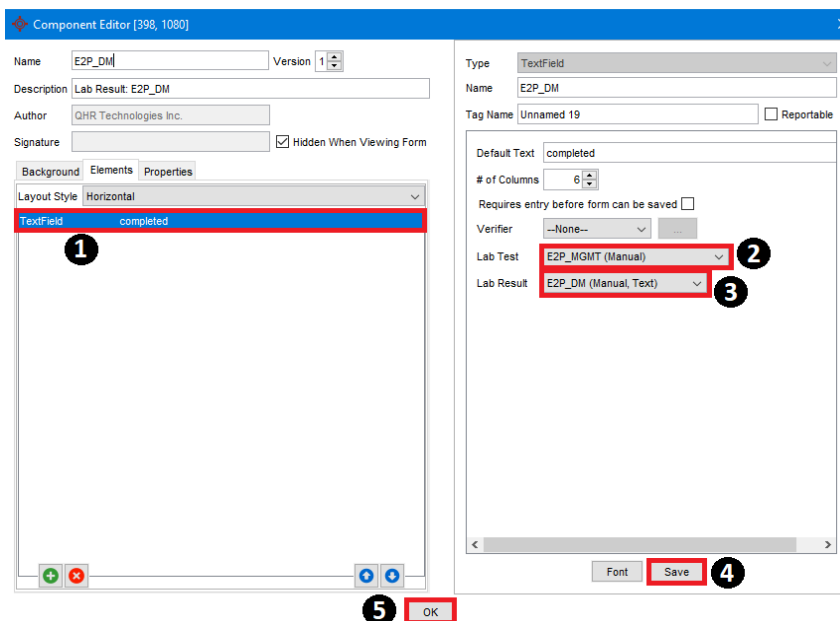

Go to page 3.

Select **Score:**
Right-click and select **Edit**.

Score: [Text Field]

The Component Editor window will open.

Click Lab Test and select "**E2P_MGMT**".

Click Lab Result and select "**Inlows_Score (Manual, Text)**".

Click **Save** and **OK**.

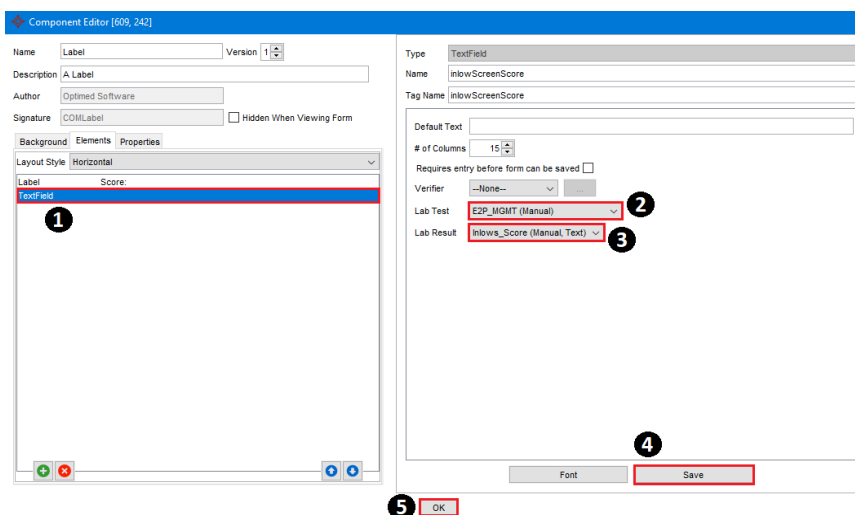

Go to page 4:
Management and
Medication.

Select **Last completed:**
Right-click and select
Edit.

Assessment Management and Medication Patient Resources Pt

Last completed:

The Component Editor
window will open.

Click Lab Test and
select "**E2P_MGMT**".

Click Lab Result and
select "**Inlows_Score**
(Manual, Text)".

Click **Save** and **OK**.

Component Editor [574, 99]

Name: Label Version: 1.0

Description: A Label

Author: Optimed Software

Signature: COMLabel ☐ Hidden When Viewing Form

Background Elements Properties

Layout Style: Horizontal

Label: Last completed

Query: Lab Result Date

1

Type: Query

Name: Unnamed 2 ☐ Reportable

Query: Lab Result Date

Lab Test: E2P_MGMT (Manual) 2

Lab Result: E2P_DM (Manual, Text) 3

Patient Lab: Most Recent

Date Format: --None--

☐ Only use observations from this test AND result

☐ Enable Popup **Edit**

* The Most Recent E2P_DM (Manual, Text) Lab Result Date from any lab test on the patient chart.

4

5

Font Save

OK

Go to page 5: Patient
Resources.

Select **Last completed:**
Right-click and select
Edit.

Patient Resources Patient Care Plan

Last completed:

The Component Editor window will open.
Click Lab Test and
select “**E2P_MGMT**”.

Click Lab Result and
select “**E2P_DM_PR**
(Manual, Text)”.

Click **Save** and **OK**.

Scroll to the bottom of
the page.

Select: **completed**.
Right-click and select
Edit.

The Component Editor
window will open.

Click Lab Test and
select “**E2P_MGMT**”.

Click Lab Result and
select “**E2P_DM_PR**
(Manual, Text)”.

Click **Save** and **OK**.

1. Make sure to click on the **orange construction sign** to make it available; it will turn blue.
2. Click on the top right **file button** to **save**.
3. Then click **OK** in the Save Form window.
4. And finally, click **Close** at the bottom to close this window.

If you have **not downloaded** "E2P – DM – Patient Resources", you are now ready to use the tool!

If it was the proceed to Step B. Mapping Form Elements to [C. E2P – DM – Patient Resources](#).

2. E2P – DM- Patient Resources

Staying in the **Form Editor**:

Look for the **E2P – DM- Patient resources** in the **Standard Forms list**.

Click on the tool name line to select the tool.

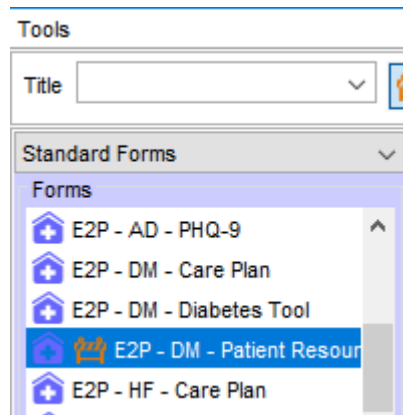

Once the tool appears,

Select **Last completed**:
Right-click and select **Edit**.

The Component Editor window will open.
Click Lab Test and select **"E2P_MGMT"**.

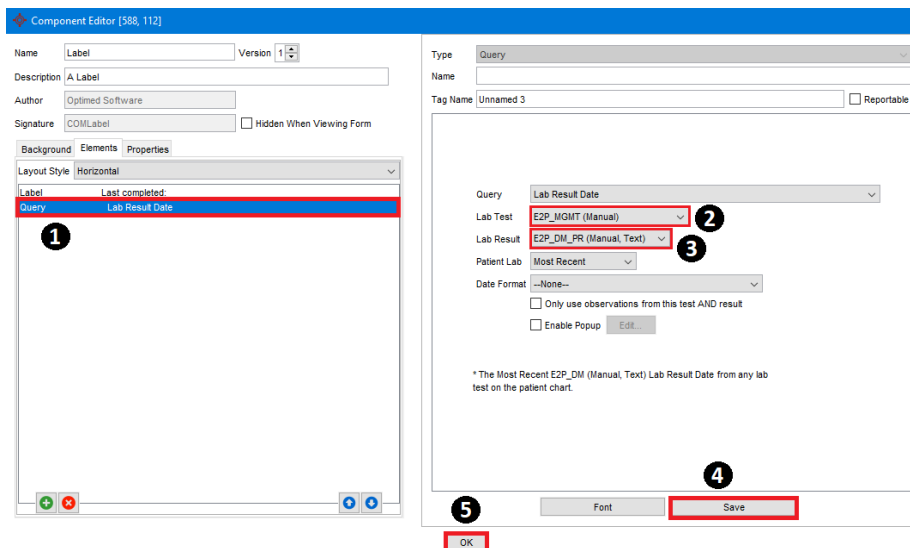

Click Lab Result and select **"E2P_DM_PR (Manual, Text)"**.

Click **Save** and **OK**.

At the bottom of the page.

Select: **completed**.
Right-click and select **Edit**.

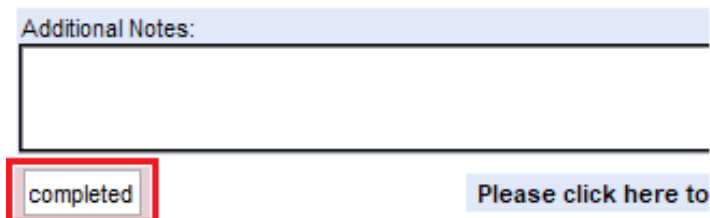

The Component Editor window will open.

Click Lab Test and select **"E2P_MGMT"**.

Click Lab Result and select **"E2P_DM_PR (Manual, Text)"**.

Click **Save** and **OK**.

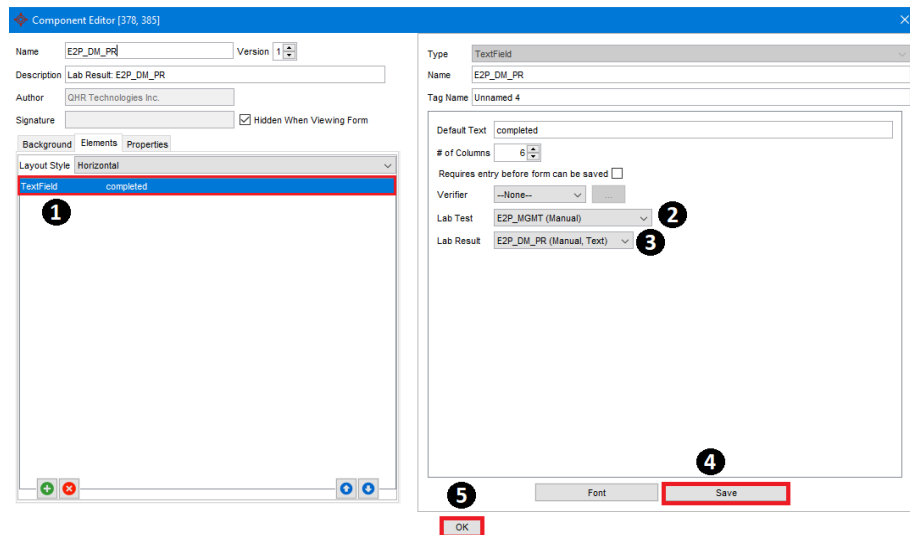

1. Make sure to click on the **orange construction sign** to make it available; it will turn blue.
2. Click on the top right **file button** to **save**.
3. Then click **OK** in the Save Form window.
4. And finally, click **Close** at the bottom to close this window.

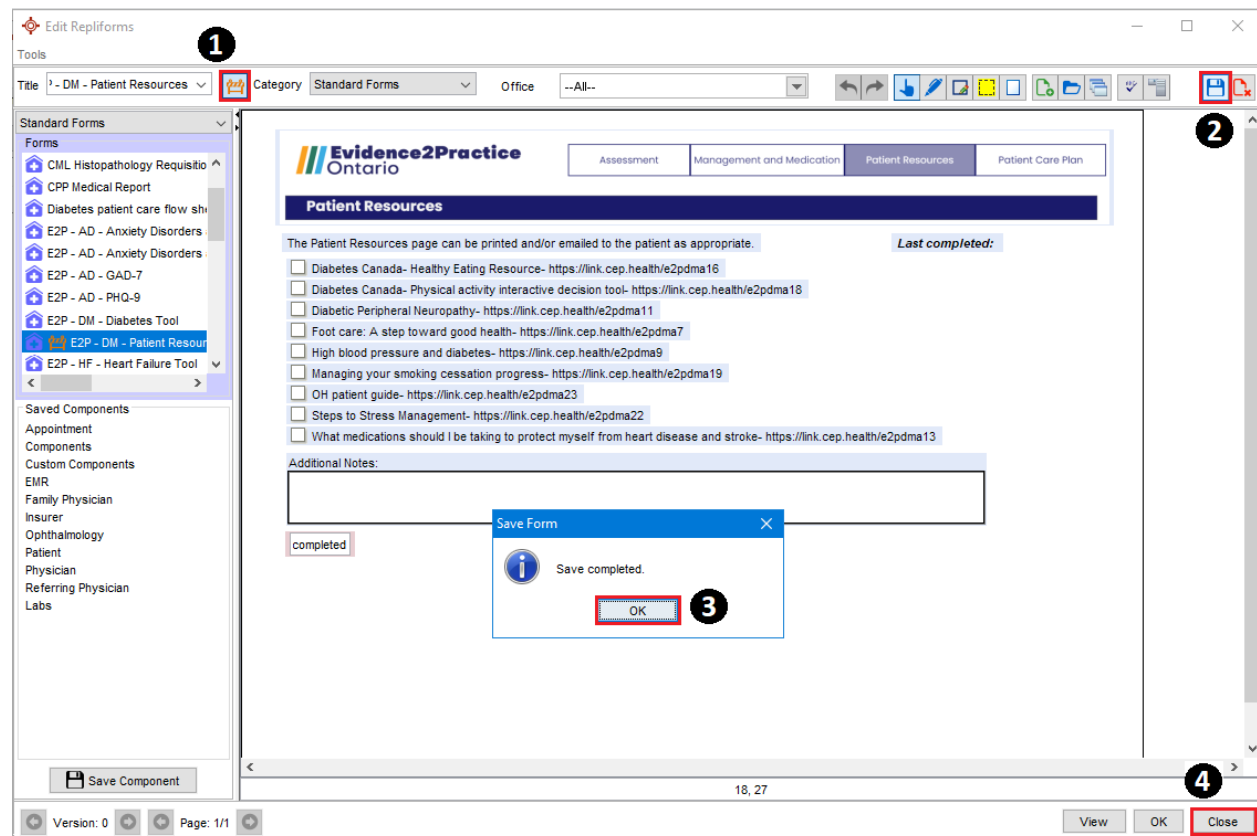

You are now ready to use the tool!

New Tool Version Process

Once a new tool version has been released, please follow these steps to update the tool in your EMR. You might have been notified that a new version for the E2P diabetes tool is available via email.

From the Accuro EMR click on the Accuro target menu icon (insert icon).

Select **Tools** followed by **Form Editor** to launch the form editor window.

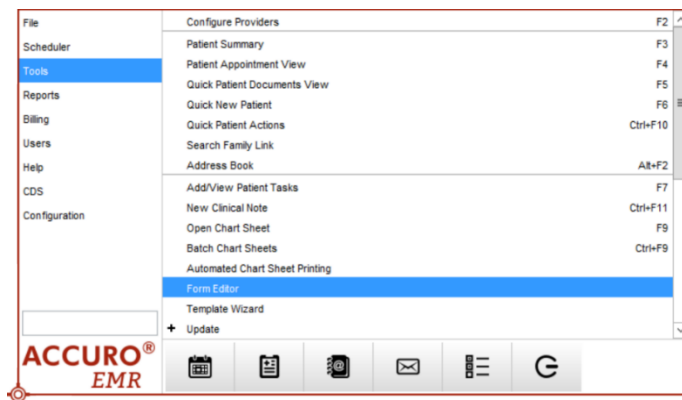

Within the Form Editor, click the top left **Tools** button and select the **Publish/Download** option.

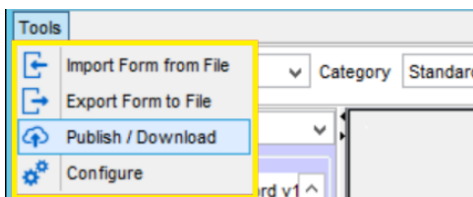

The Form Publisher window will open. To find the tool:

1. In **Red**, you enter "**E2P**" into the search bar.
2. Select "**E2P-DM-Diabetes Tool**" in the list, shown in

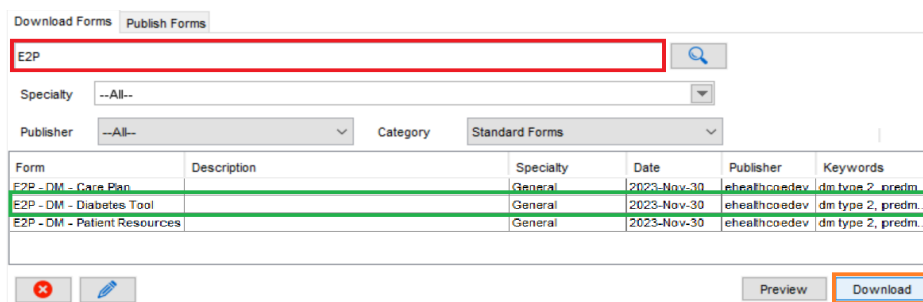

3. Finally, click **Download** to import it into your Accuro EMR, shown in **Orange**.

*Note that downloading this will replace the current version that is already in your EMR so you will not need to **recreate** the lab test or lab results you created initially but you will need to **map** the labs to the new version of the tool. To map the lab results, go to this section: [Mapping Form Elements](#).

Feedback

Included in the tool is a link to provide feedback which allows users to submit their thoughts and communicate any issues they've encountered or any areas they wish to see added to the tool. This section allows you to submit feedback anonymously or allows you to add your email address and name if you wish to be contacted.

The links can be found at the bottom of each page. It will look like this:

Please click here to provide feedback on this tool 

It will open a new window to the feedback form:

E2P - DM - Diabetes Tool

Feedback is anonymous by default. If you would like to be contacted regarding your feedback, please fill out the contact information section below.

Feedback:

How would you rate your experience with the tool?

Comments

*Please do not add any identifiable or potentially identifiable data in your response e.g.,
Personal Health Information or sensitive data*

Contact

If you have any questions or need support, please reach out to EMRtools@amplifycare.com and we will be happy to help!

Appendix

Table of Contents

How to Change the Size of a Text Box.....	25
How To Change the Orientation of the Medication List	26
How Fix the Checkboxes in the Patient Resources Page.....	27

How to change the size of a text box

1. From the Accuro EMR, click on the Accuro target menu icon. Then select **Tools** followed by **Form Editor** to launch the form editor window.
2. Double click on the E2P tool to open the form.
3. Right click on the text box you want to adjust the size of then choose Edit.

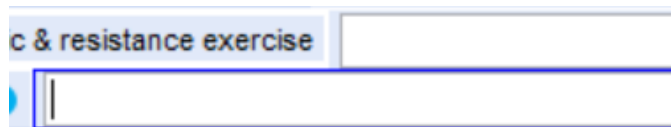

4. Options for editing the # of columns and # of rows which will change the size of the box are listed on the right of the screen.
 - a. We suggest noting the original dimensions of the areas you are editing in case you want to revert.

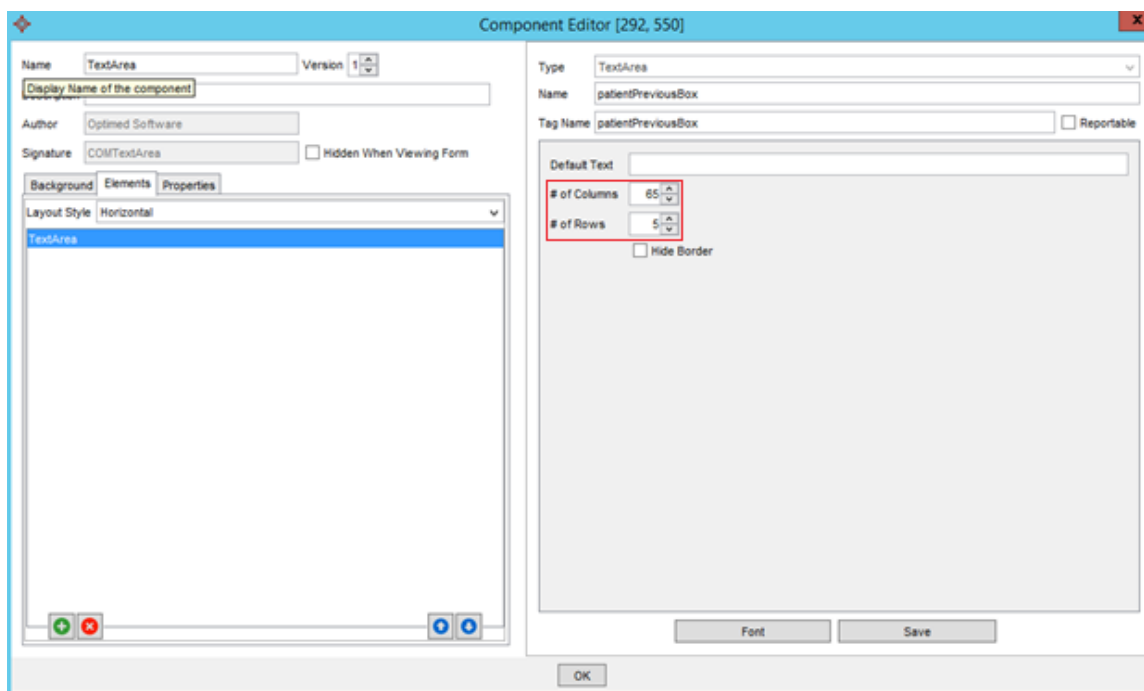

5. Once you are happy with the new dimensions, click **Save**, then **OK**.

How to change the orientation of the active or external medication list

1. To edit the medication History box right click on **Active Medications** and choose **Edit**.

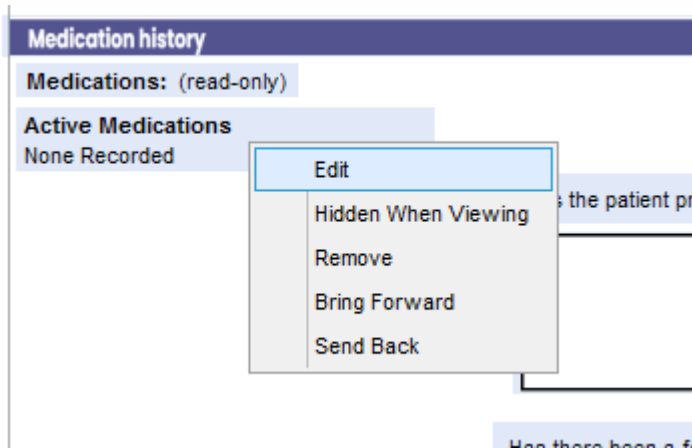

2. The default setting for the medication section is vertical. Horizontal and custom options are also available where the columns can be adjusted as needed.

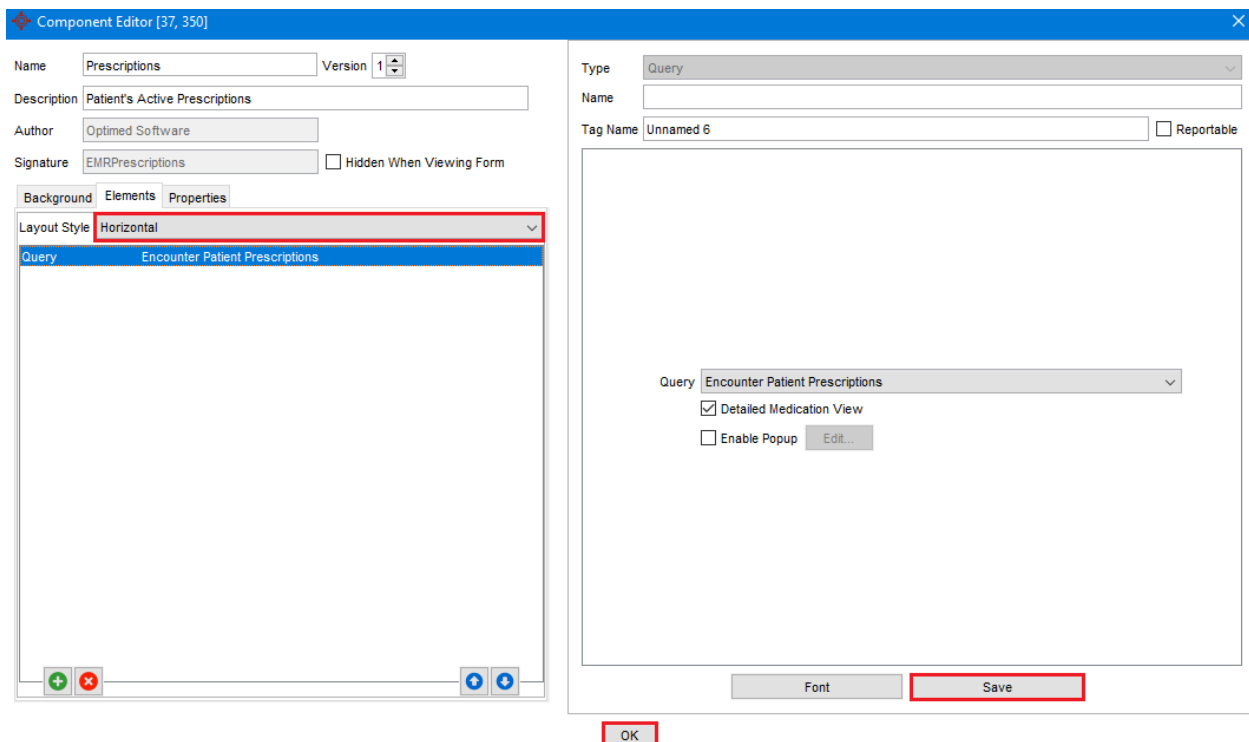

3. Once you are happy with the new layout, click **Save**, then **OK**.

How fix the checkboxes in the patient resources page:

1. Navigate to Form Editor
2. Search for **E2P – DM – Patient Resources**, and double click to open.
3. Navigate to the checkbox titled: **“Diabetic Peripheral Neuropathy”**, right-click and select **“Edit”**.

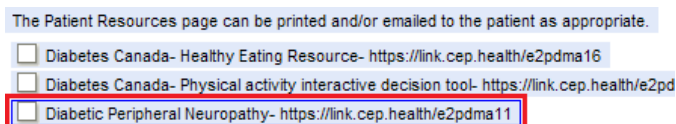

On the Left-hand side, click on **“Properties”**.

Check the checkbox titled **“Importable”**.

Click **Save**, then **OK**.

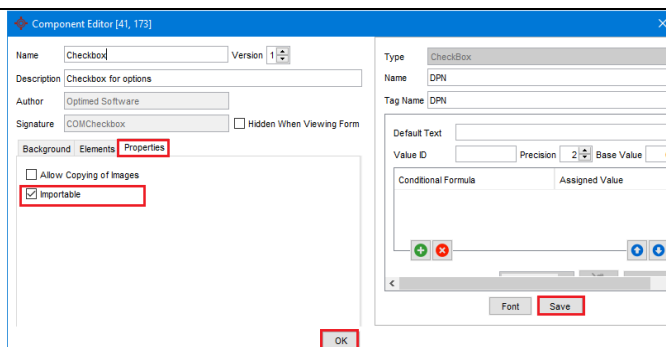

4. Repeat for the remaining checkboxes.

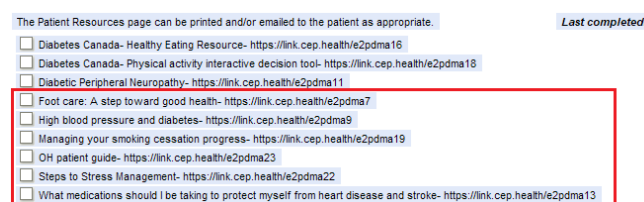

5. Once finished, click the **save icon** on the top right corner of the window.

6. Then click **closed**.

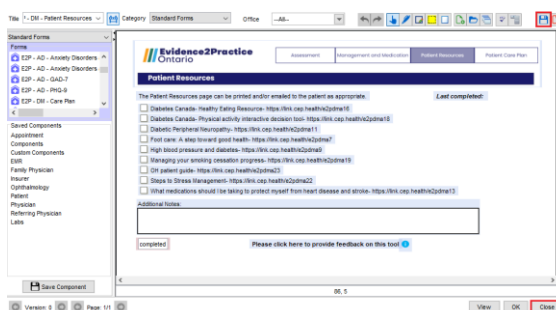

E2P brings together multi-disciplinary, cross-sector expertise under the joint leadership of the [Centre for Effective Practice](#), [Amplify Care](#), and [North York General Hospital](#). Funding and strategic guidance for E2P is provided by Ontario Health in support of Ontario's Digital First for Health Strategy.